

AUTUM HARVEST PUNCH  
MOCKTAIL \*\*Or Cocktail\*\*  
INGREDIENTS



INSTRUCTIONS

In a tall pitcher mix the apple cider with the orange juice and lemonade. Set aside.  
Cut the apples and the oranges and add them to the pitcher.  
Mix in the maple syrup and add the rosemary sprigs.  
Cover and take to the refrigerator for 2 hours or until chilled.  
Add the sparkling water and mix.  
Serve and enjoy.

NOTES

The longer you keep the punch in the fridge the bigger the punch of flavor. You can make it overnight to serve in the afternoon. You can also add 2 cinnamon sticks to make it spicier. Makes about (30) 4oz servings.

To enjoy as a cocktail rather than mocktail, this would pair nicely with several different types of alcohol, including spiced rum, white wine, bourbon, and brandy.

<https://www.fivespotgreenliving.com/autumn-harvest-punch-recipe/>

Bon  
Appétit

GLAZED PUMPKIN SUGAR COOKIES



INGREDIENTS

1/2 C SOFTENED BUTTER - 1/2 C VEGETABLE OIL  
1/2 C PUMPKIN PUREE  
1 C GRANULATED SUGAR - 1/2 C POWDERED SUGAR  
1/2 TSP VANILLA - 2 LARGE EGGS  
4 C ALL PURPOSE FLOUR - 1/4 TSP BAKING SODA  
1/4 TSP CREAM OF TARTAR - 1/2 TSP SALT  
1 TSP CINNAMON - 1/2 TSP NUTMEG  
PINCH OF CLOVES

GLAZE INGREDIENTS:

PINCH OF CLOVES - 3 C POWDERED SUGAR  
4 TBS WATER - 1/4 TSP PUMPKIN PIE SPICE

INSTRUCTIONS:

Preheat oven to 350 degrees. Line a baking sheet with parchment paper or silicone baking mat and set aside.  
In a large bowl, stir butter, oil, pumpkin, sugars, vanilla and eggs together until incorporated and smooth.  
Slowly mix in all dry ingredients until completely incorporated.  
Scoop onto prepared baking sheet using 1.5 TBS scoop and flatten to 1/2 in thick using the bottom of a glass.  
If the dough is sticking to the glass, press the bottom of the glass in granulated sugar before flattening. Bake 8-9 minutes.  
While cookies bake, stir all ingredients together for glaze until smooth.  
Once cookies are finished baking, cool 3 minutes on baking sheet before transferring to cooling rack.  
Spread 1.5 tsp glaze over each warm cookie. Let glaze harden 2-3 hrs before serving.

Recipe found on this great blog: <https://laurenslatest.com/soft-glazed-pumpkin-sugar-cookies/>

HOW DO LEAVES GET  
FROM PLACE TO PLACE?  
WITH AUTUMN-MOBILES



Feeling guilty about  
your kids watching too  
much TV due to  
quarantines &  
homeschooling?



Hit Mute  
and Turn on Subtitles.  
**BOOM!!!**

Now they are reading!!



Play  
Ground

Autumn  
Word Search

B U G U N T L C Z M A D A O F  
M Q A E A T Y I Q U R P E A L  
E T A U H S P S T K P E M G F  
A C N A N A N U E L O I W N E  
Y J N Z Y R M I E R L I G F T  
S K G V O N D C P Y O G Z U A  
S M X C M Y I D S U X M B V T  
H Y A K S D S C D A M O S E X  
J E R Q E H A G B L E P U C U  
C K G R L R W S I L M A K S W  
K R U X E J I K K E B V E I J  
J U M C V V D D C A O Q S P N  
S T R K A C D P D V T J O S X  
O O B O N F I R E E L U T A I  
W E D I R Y A H R S S O M D U

ACORN	FAMILY	SCARECROW
APPLE CIDER	HAYRIDE	SMORES
AUTUMN	LEAVES	TURKEY
BONFIRE	PUMPKIN	THANKS

# TP&C SEASONAL NEWSLETTER

Maintaining Balance & Beauty in Your Home & Office Life

Early Fall 2020 Edition

Created By & Provided Courtesy of  
**Taylor Painting &  
Carpentry**

## AT A GLANCE:

Personal Message: Things  
that Change & Things that  
Stay the Same – Cover

Customer Spotlight: The  
Marcus Family – Cover

The Tip-Line: Q & A Color  
Palette Samples  
- Pgs 2 & 3

Seasonal Deal-Pg 2

Thank You for the  
Referrals! - Pg 2

Hello & Welcome to Our  
Newest Customers! – Pg 3

Café: Autumn Harvest Punch  
Mocktail/Cocktail & Glazed  
Pumpkin Sugar Cookies –Pg 4

Funny Bones & Playground:  
- Pg 4



Hey Folks,

We hope everyone is doing well under the unprecedented circumstances our country and the world has been facing these past several months. We have been fortunate to have all remained healthy and no one close to us has been ill. We hope you have had a similar experience.

We had a spring newsletter in production in early March, and my wife and daughter were gathering up recipe and activity ideas for Easter and the beginning of the outdoor season. When everything started to unravel, they were disappointed they couldn't share the ideas they put together. Hopefully, they can use some of them next spring. It has also been challenging to develop this newsletter the way we normally do because, well, for one thing – there are not a lot of “events” for the bulletin board! Richelle especially likes researching and posting family and community-oriented events in the area that everyone can be on the look out for, and she like many others is frustrated by the lack of things to do.

To that end, if any of you have any events coming up in the next few months (Dec – March) that you would like us to advertise in our next newsletter, please feel free to let us know the who/what/when's of it all and we would certainly be glad to include it in our next issue. Anything of interest to others in your area is welcome. Clearly, we are kind of winging it here! This issue may be a little different than the others in content, but hopefully soon things will be a little closer to normal.

We want to say thanks to everyone who has had us out to do work since Feb/March. We were concerned about how this would affect business as we “sheltered in place” those first couple weeks. But since then we have had so many calls and we feel extremely lucky to have been working when so many did not have that chance. However, please know that the health and welfare of our customers, family and crew remains our top priority and we will continue to remain vigilant with safety precautions.

Finally, please help me in wishing my wife Richelle a happy 25<sup>th</sup> Anniversary! We celebrated the big day on September 1<sup>st</sup>. We weren't able to take that trip to Sedona or the California Redwoods like we'd hoped (thanks a lot, Coronavirus), but we did spend a few peaceful days in Lancaster County. Amazing how much there is to talk about when you don't have a bossy dog yelling at you 24/7! Other than that, we wish you a great autumn, hope you enjoy the cooler weather to come, and please, stay safe.

Sincerely,  
Tim

A big shout-out here to our customers The Marcus Family!!

Dave and Sandy always find at least two projects for us around the Marcus home, pretty much every single year. Whether big or small, we always appreciate the work they provide us and our crew and we really appreciate having you guys as TP & C customers. And getting to spend time with our good buddy Jasper is always something to look forward to!

Thanks for everything you guys, you are the best!



Customer  
Spotlight:

Dave & Sandy Marcus!!



# THE TOP LINE



## Q & A



**QUESTION:** Can I use colors in photos I like to create color palettes for painting different rooms in my house?

**ANSWER:** Absolutely! One good example is on the Sherwin Williams' website. Under Color Tools, you can choose "Color Snap Visualizer". We used their visualizer for the web (they also have iPhone and Android versions) and made a couple examples.

We downloaded some autumn-themed photos we liked from the Pixabay website, which allows you to use royalty-free photos. One of the tools on the Color Snap Visualizer is to build your own color palette using a photo you upload from your computer or phone. Below you will see 2 examples we show of photos we used – the leather gloves/coffee mug/woods scene and the pumpkin/gourd/wooden crate still-life. Each time we uploaded a photo we were then given the option to choose colors that we liked out of the photo to add to our palette (up to 8). Each time you click in the photo it will show you which Sherwin Williams' paint color matches that particular color in the photo. Each time you add a color to your palette, you can also click on the color in the palette section below and get tons of information such as similar and complimentary colors, and previews of what these colors could look like on room samples provided on the Sherwin Williams website.



SW 6006 Black Bean Locator Number: 252-C2	SW 2803 Rookwood Terra Cotta
✓ FEATURED IN SCENE	✓ FEATURED IN SCENE
SW 2836 Quartersawn Oak	SW 7556 Crème Locator Number: 262-C4
SW 6345 Sumptuous Peach Locator Number: 125-C2	SW 6004 Mink Locator Number: 240-C5
✓ FEATURED IN SCENE	✓ FEATURED IN SCENE
SW 6073 Perfect Greige Locator Number: 242-C3	SW 6666 Enjoyable Yellow Locator Number: 132-C1

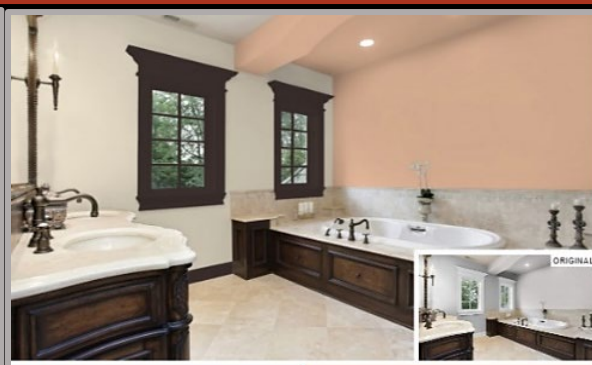

✓ FEATURED IN SCENE	SW 6006 Black Bean Locator Number: 252-C2	SW 2803 Rookwood Terra Cotta
✓ FEATURED IN SCENE	SW 2836 Quartersawn Oak	SW 7556 Crème Locator Number: 262-C4
✓ FEATURED IN SCENE	SW 6345 Sumptuous Peach Locator Number: 125-C2	SW 6004 Mink Locator Number: 240-C5
✓ FEATURED IN SCENE	SW 6073 Perfect Greige Locator Number: 242-C3	SW 6666 Enjoyable Yellow Locator Number: 132-C1

# THE TOP LINE



## Q & A – Cont'd



You can even upload photos of rooms from your own home and then use colors from the palette you created to see what the colors will look like in your rooms! We did not use that particular feature, but we did use some of the colors in our palettes to "paint" sections of the rooms from the examples they gave us. We included examples of some of these as well so you can see the palettes taken from the photos we chose and then see what some of the colors from those photos could look like when used in the example rooms.

Please keep in mind, especially when using photos of your own home, that this is really a rough idea of how this could look for you. Even though some of the examples they give you do show rooms in day and night lighting, there are so many other factors that determine what a color will look like. Ceiling heights, room size, what the walls are made from, trim size, types and amount of natural and artificial lighting, what sheen is used (flat, satin, gloss, etc.), styles of furniture you put in the room and how much furniture you use, and so on. All these things can make a huge difference. But this visualizer can be really helpful if say, you always wondered what blue walls and black trim would look like, and now you can see that you maybe think it looks awesome or hideous! At the very least it can help in the process of elimination of certain colors and combos, and it is a fun and creative way to spend an afternoon!



SW 6006 Black Bean Locator Number: 252-C2	SW 2803 Rookwood Terra Cotta
SW 6006 Black Bean Locator Number: 252-C2	SW 2803 Rookwood Terra Cotta
SW 6006 Black Bean Locator Number: 252-C2	SW 2803 Rookwood Terra Cotta
SW 6006 Black Bean Locator Number: 252-C2	SW 2803 Rookwood Terra Cotta
SW 6006 Black Bean Locator Number: 252-C2	SW 2803 Rookwood Terra Cotta
SW 6006 Black Bean Locator Number: 252-C2	SW 2803 Rookwood Terra Cotta
SW 6006 Black Bean Locator Number: 252-C2	SW 2803 Rookwood Terra Cotta
SW 6006 Black Bean Locator Number: 252-C2	SW 2803 Rookwood Terra Cotta

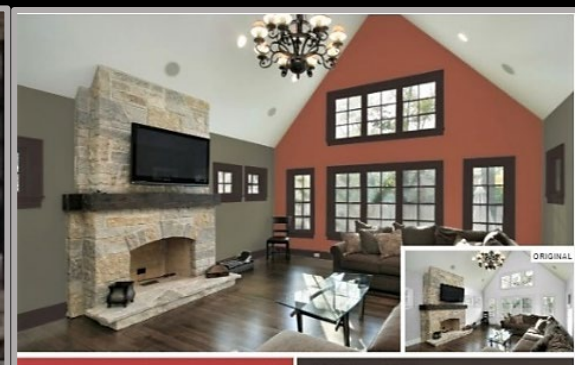

SW 6006 Black Bean Locator Number: 252-C2	SW 2803 Rookwood Terra Cotta
SW 6006 Black Bean Locator Number: 252-C2	SW 2803 Rookwood Terra Cotta
SW 6006 Black Bean Locator Number: 252-C2	SW 2803 Rookwood Terra Cotta
SW 6006 Black Bean Locator Number: 252-C2	SW 2803 Rookwood Terra Cotta
SW 6006 Black Bean Locator Number: 252-C2	SW 2803 Rookwood Terra Cotta
SW 6006 Black Bean Locator Number: 252-C2	SW 2803 Rookwood Terra Cotta
SW 6006 Black Bean Locator Number: 252-C2	SW 2803 Rookwood Terra Cotta
SW 6006 Black Bean Locator Number: 252-C2	SW 2803 Rookwood Terra Cotta

**THANK YOU FOR THE REFERRALS!**

### FALL/WINTER SPECIAL OFFERS:

Complimentary Window or Gutter Cleaning with any Interior Painting or Exterior Painting Project. Free 1 Hour Color Consultation on any project over \$2,500.

Offers not to be combined.

Completion Not to Extend Past 12/31/20

PLEASE MENTION COUPON WHEN SCHEDULING YOUR FREE ESTIMATE. CALL TIM AT 610-220-0980 or Send Email to: [taylorpainting@comcast.net](mailto:taylorpainting@comcast.net)

Much of the work at TP&C comes from satisfied customers telling friends and family about us. Our recently reinstated customer referral program works like this: When you refer someone to us and it turns into a job, at the end of that job we will thank you with a \$100 gift card for your favorite restaurant/retail establishment, donation to your favorite charity, or discount on future work! Your choice!~

This month we would like to extend our thanks to Tom & Karen Nathan for the Alex Burns referral, which was our biggest job of the year so far! Not to mention Karen always finds plenty of projects for us around the Nathan house as well! Thanks for having the kind of faith in our work that allows you to feel comfortable giving our name to a good neighbor or friends/family members!

**Hello & Welcome to Our Newest Customers!**

We would like to extend a warm welcome to our newest customers & welcome back to anyone we haven't seen in a while: Constance Alburger, Chris & Tristin Baggetta, Brian & Beverley Boyle, Davis Clark, Brent Curly & Morgan Dill, Matt & Michelle Duminiak, Linda Leonard, Eric & Shuana Lorenzon, Brigitta Mueller, Lori Nadeau, Joe & Barbara Weber, Deron & Kacy Whitmer, Pete & Carmen Williams, and David & Rhonda Zlotowski!!

Thank you for putting your trust in our company and giving us the opportunity to prove our worth to you as we help you make improvements to your homes & businesses. Our goal is to make you "repeat for life" customers, so please let us know how we're doing!!

**We ♥ Our Customers**